ST2 0405

BRA: 38 kvm

P-rom: 38 kvm

Soverom: 1

Terrasse/Balkong: 6,5 kvm

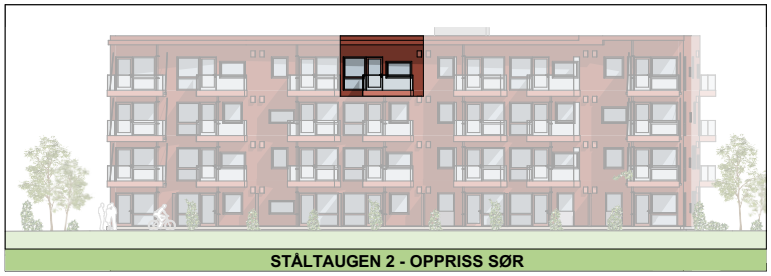

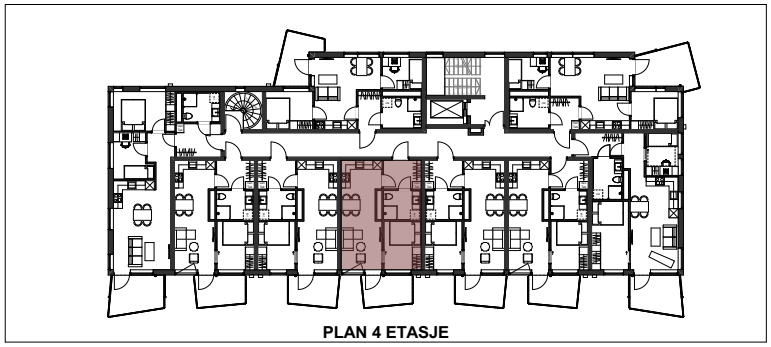

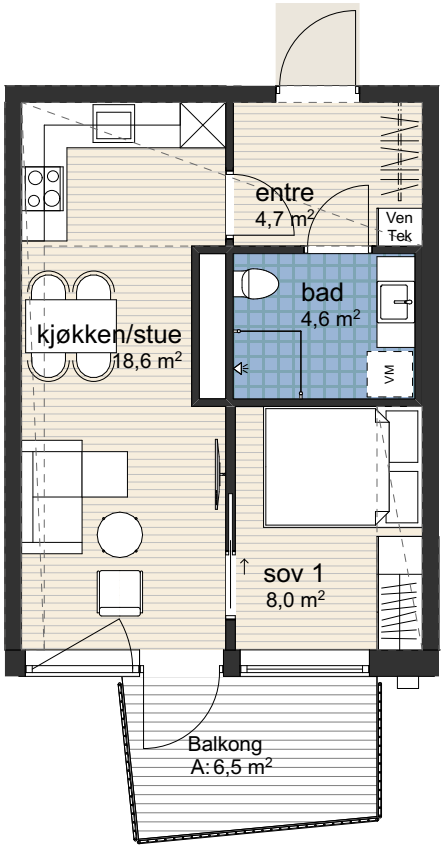

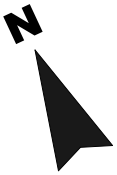

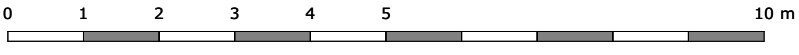

Lilleby B2
Ståltaugen